

PLAN SHOWING THE CONVERSION OF TILED ROOF INTO TERRACED ROOF OF FIRST FLOOR AT DOOR NO: 33, ANNA COLONY, SOUTH MADA ST, TIRUVOTTIYUR MUNICIPAL LIMIT SAIDAPET TALUK, MADRAS - 19.

SCALE 1:100

R.S. NO: 237/P

SPECIFICATION

- ① C.C. 1:5:10 MIX, USING 40MM HBG METAL, FOR FLOORING AND FOUNDATION ETC.
- ② BRICK WORK IN CM 1:5, USING 1<sup>ST</sup> CLASS BRICK ETC, FOR FOOTINGS, BASEMENT AND SUPERSTRUCTURE.
- ③ R.C.C. 1:2:4 MIX, USING 20MM HBG METAL FOR LINTEL, SUNSHADE AND ROOF SLAB ETC.
- ④ PLASTERING IN CM 1:5, 12MM THICK ETC, FOR INNER AND OUTER PORTION OF WALL.
- ⑤ SPECIAL CEILING PLASTERING IN CM 1:3, 10MM TR, FOR EXPOSED SURFACE OF R.C.C.
- ⑥ WEATHERING COURSE WITH BRICK JELLY CONCRETE USING LIME MORTAR ETC.

G.F. 40mm  
F.F. 40mm  
80mm

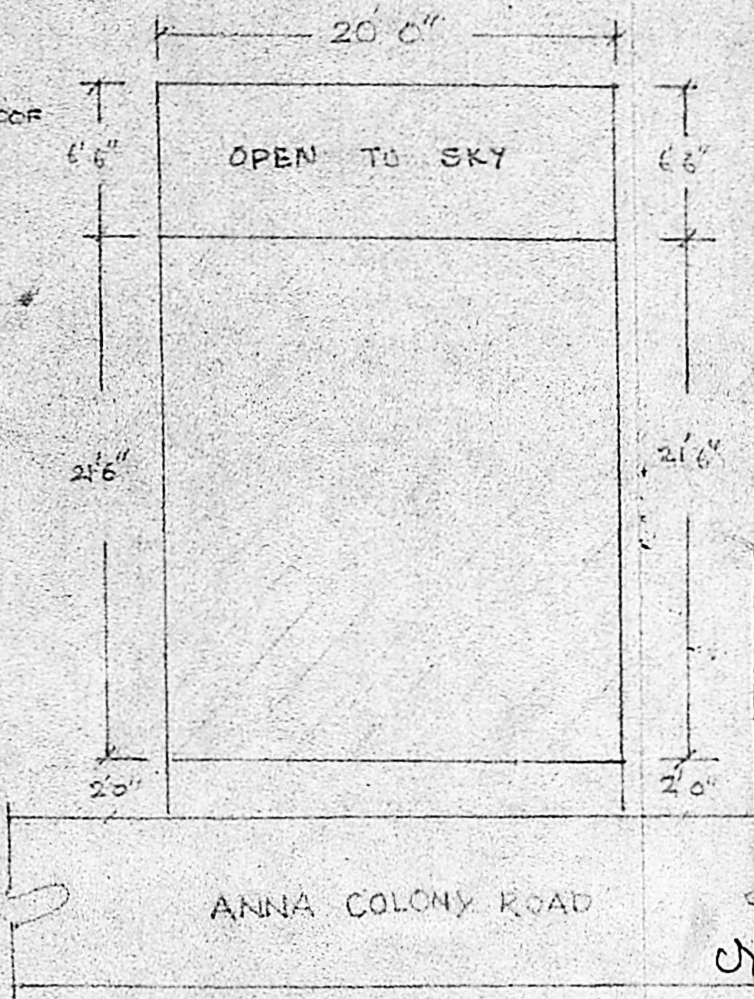
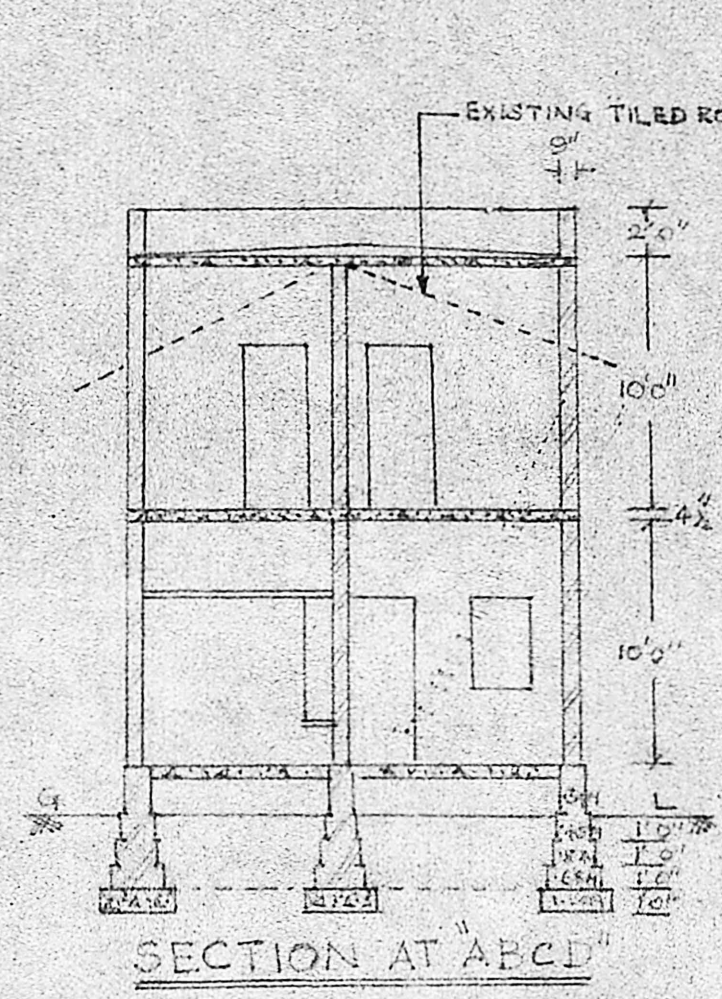
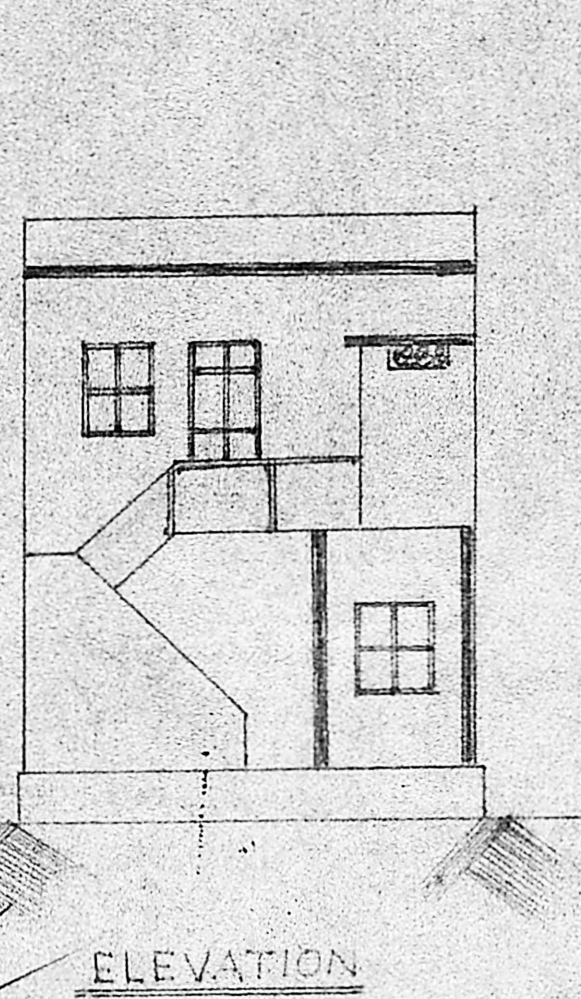

A/23006/85  
M/S  
27-7-80

A/1633/90

**APPROVED**

SUBJECT TO THE CONDITIONS IN THIS OFFICE LETTER

A/23006/85 Date 11/12/80

D. Jayara  
11.12.80

MEMBER SECRETARY  
MADRAS METROPOLITAN DEVELOPMENT AUTHORITY  
MADRAS - 600 008.

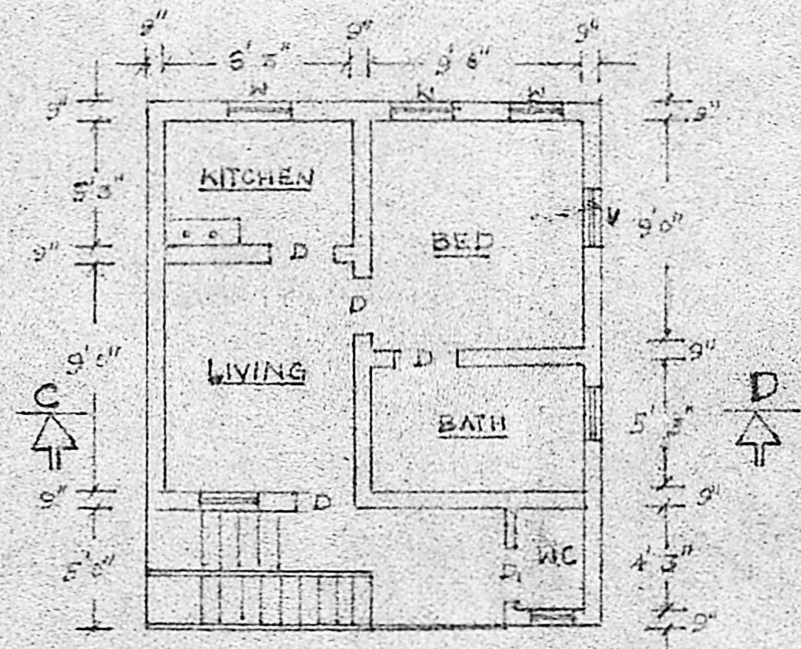
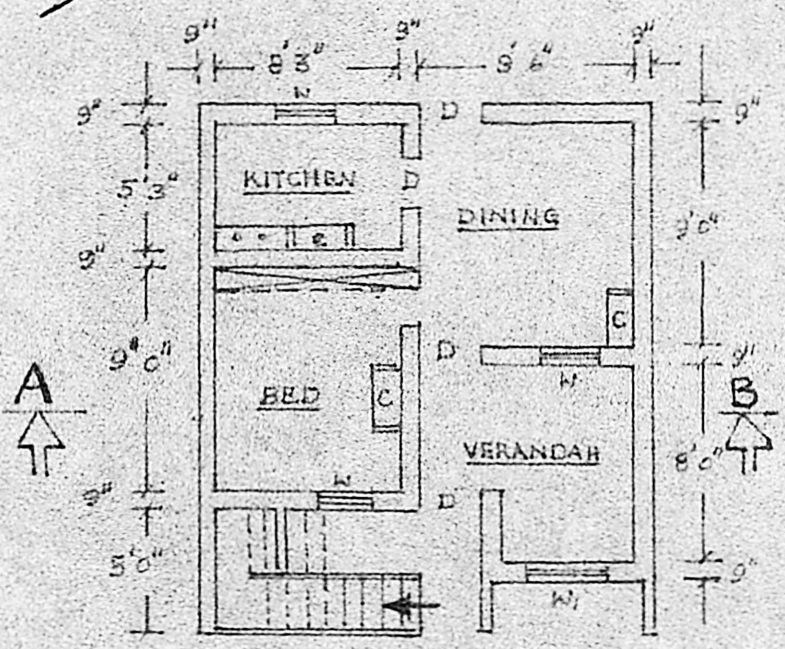

SITE PLAN [SCALE 1:100]

REFERENCE:-

|                            |              |               |
|----------------------------|--------------|---------------|
| D                          | - DOOR       | - 3'0" x 7'0" |
| D <sub>1</sub>             | - DOOR       | - 2'6" x 6'0" |
| W                          | - WINDOW     | - 3'0" x 4'0" |
| W <sub>1</sub>             | - WINDOW     | - 4'0" x 4'0" |
| V                          | - VENTILATOR | - 2'6" x 1'0" |
| AREA OF SITE - 600 SQ. FT. |              |               |
| PLINTH AREA - 430 SQ. FT.  |              |               |

A Victoria OWNER

K. RAGOTHAMAN,  
LICENSED SURVEYOR  
THIRUVOTTIYUR MUNICIPALITY,  
40-D, NELLIKARAN STREET,  
THIRUVOTTIYUR, MADRAS-600 019